

1

2

3

4

# TORQUE WRENCH & ANGLE WITH HANDLE SENSOR

**CAPACITY:** 15Nm / 60Nm / 150Nm [150, 500, 1300 inlb]  
**TORQUE ACCURACY:** 0.5% FS  
**ANGLE ACCURACY:** 2% READING  
**WHEIGHT:** 950gr FOR 15 & 60Nm  
 1050gr FOR 150Nm

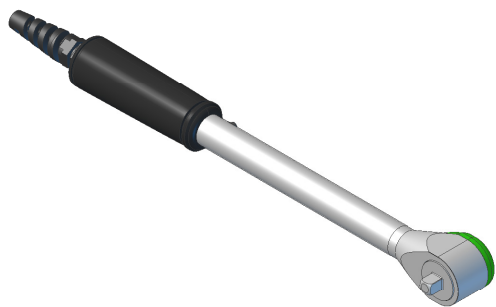
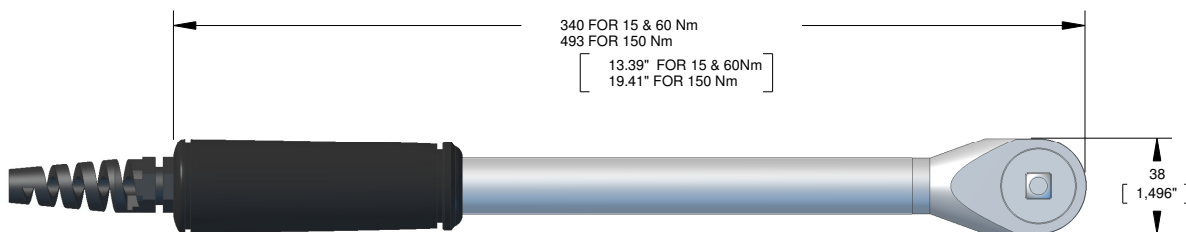
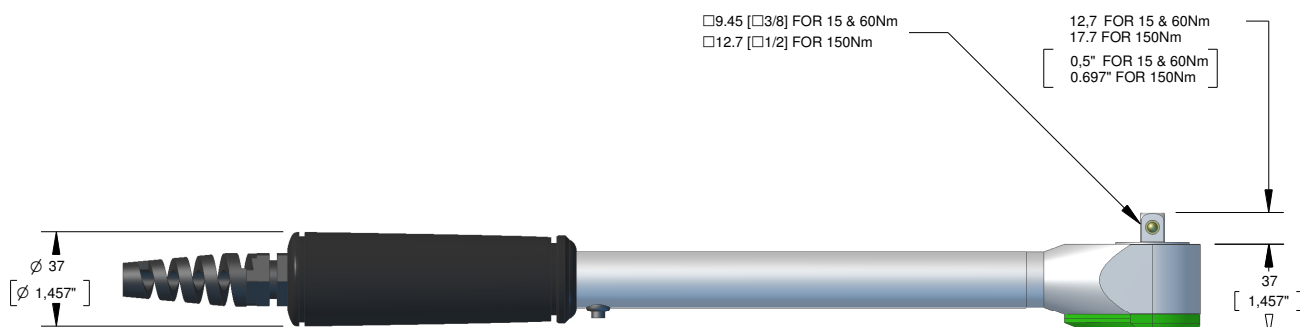

Drawn name:	Assembly name:
DATA SHEET	TORQUE WRENCH & ANGLE WITH HANDLE SENSOR
Date of creation:	
03/06/2020	

Rev:	Date:	Description:	Drawn by:	Item:	Ref assembly:
1	03/06/2020	ORIGINE	CA		

1

2

3

4

1

2

3

4

# CENTOR TOUCH EXTERNAL SENSOR

**Applications:**

**Wire :**

**WHEIGHT:**

**torque & angle**

400 to 1600mm [15.7" to 63"]

**0.7kg**

A

A

B

B

C

C

D

D

E

E

F

F

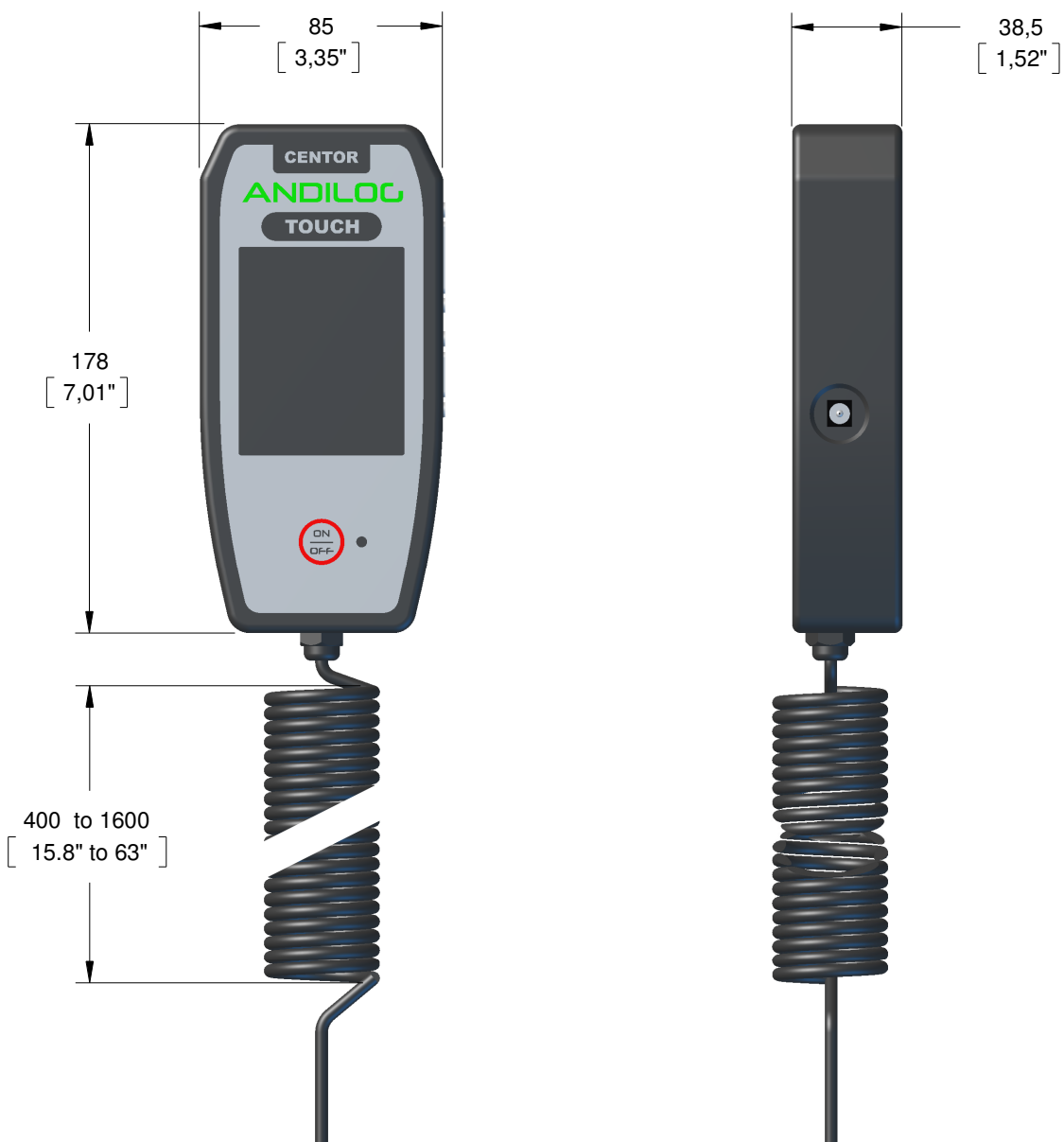

Drawn name: NOMENCLATURE[BOM]	Assembly name: Centor Touch external sensor
----------------------------------	--



Date of creation:

Rev: 1	Date: 03/06/2020	Description: ORIGINE
-----------	---------------------	-------------------------

Drawn by: CA	Item:	Ref assembly:
-----------------	-------	---------------

1

2

3

4